



FISCHER MARINE AND OFFSHORE PRIVATE LIMITED.

Corporate Identification No. U45309MH2022PTC382090



FISCHER MARINE & OFFSHORE PRIVATE LIMITED

04, R.S. App, Nerul, Navi Mumbai 400706, Maharashtra, India

Tel: +91 8104-28-8701

Fischer@iwsurvey.com

WhatsApp Business: +91 8104-28-8701

www.iwsurvey.com



“FISCHER MARINE & OFFSHORE PVT. LTD. Established In The Year 2011 To Contribute Towards Providing Technical Services To Subsea, Marine And Offshore Construction Projects And It Was Incorporated As A Registered Private Limited Company Under The Registrar Of Companies In Mumbai, India.

We Are Having Over 10 Years' Experience In Managing & Executing Wide Variety Of Projects In Marine/Offshore Construction Services Which Includes Pre-Feasibility Assessment And Complete Project's Pre and Post Installation Survey and Diving Support of CLB & PLB For Floating Solar Power Plants, Installation Support For Subsea HDPE Pipelines And Submarine Power Cable And Commercial Diving For Repairing Rig/Oil Platforms And Other Sea Going Vessels And Marine Structures.

We Started As A Small Marine/Offshore Construction Support Business With Fast Turnaround Times And Reliable Professionals. We Will Continue To Create Added Value For Our Customers, Employees, Share Holders, And Above All To The Nation.



OUR SERVICES

- ☐ Floating Solar Power Plant Survey.
- ☐ Subsea HDPE/GI Pipelines Survey.
- ☐ Submarine Power Cables Survey.
- ☐ Rov's Inspection &U/W CCTV Surveys.
- ☐ Commercial Diving Services.
- ☐ Hydrographic Survey–SB/MB Survey.
- ☐ DGPS Positioning Services–SPS II.
- ☐ Geotechnical Survey–soil Testing.
- ☐ De-silting & Dredging Survey.
- ☐ Standard Penetrative Testing – SPT.
- ☐ Subsea Projects Consultancy Services.

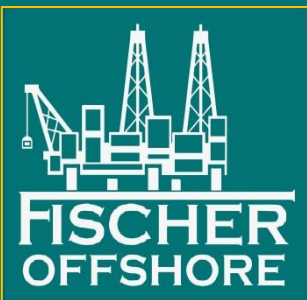

Floating solar Power Plant Installation

Pre-Feasibility Assessment And Complete Project Pre Installation Survey and Diving Support with Post Installation Survey.

- ☐ Land Topography.
- ☐ Bathymetry Survey
- ☐ Side scan Sonar survey.
- ☐ Sub-Bottom profiler.
- ☐ Standard Penetration Testing .
- ☐ Soil Investigation.
- ☐ Acoustic Current Profiler.
- ☐ Sea Water Test.
- ☐ Meteorological Survey.
- ☐ Diving Support.
- ☐ Positioning Support By DGPS.
- ☐ As-Laid/As-Built' Survey.



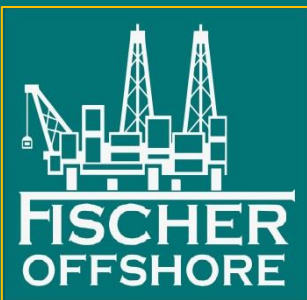

Submarine Power Cable Installation

Pre-Feasibility Assessment, Route Finalisation And Complete Project Pre Installation Survey and Diving Support of CLB with Post Installation Survey.

- ❑ Land Topography.
- ❑ Bathymetry Survey
- ❑ Side scan Sonar survey.
- ❑ Sub-Bottom profiler.
- ❑ Standard Penetration Testing .
- ❑ Soil Investigation.
- ❑ Acoustic Current Profiler.
- ❑ Sea Water Test.
- ❑ Meteorological Survey.
- ❑ Diving Support.
- ❑ Positioning Support By DGPS.
- ❑ As-Laid/As-Built' Survey.





Subsea Pipeline HDPE/GI Installation

Pre-Feasibility Assessment, Route Finalisation And Complete Project Pre Installation Survey and Diving Support of PLB with Post Installation Survey.

- ☐ Land Topography.
- ☐ Bathymetry Survey
- ☐ Side scan Sonar survey.
- ☐ Sub-Bottom profiler.
- ☐ Standard Penetration Testing .
- ☐ Soil Investigation.
- ☐ Acoustic Current Profiler.
- ☐ Sea Water Test.
- ☐ Meteorological Survey.
- ☐ Diving Support.
- ☐ Positioning Support By DGPS.
- ☐ As-Laid/As-Built' Survey.



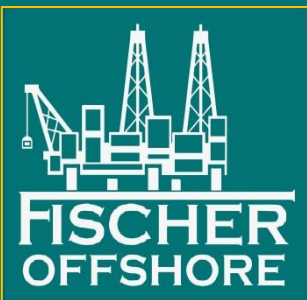

Dredging/Desilting & Trenching Survey

We provide complete Dredging/Desilting & Trenching Survey
Which includes following -

- ❑ Land Topography.
- ❑ Bathymetry Survey – Pre Dredging Level.
- ❑ Diving Support.
- ❑ Positioning Support By DGPS.
- ❑ Bathymetry Survey – Interim Dredging Level.
- ❑ Calculation Dredged Quantity Based on Reports.
- ❑ Bathymetry Survey – Post Dredging Level.

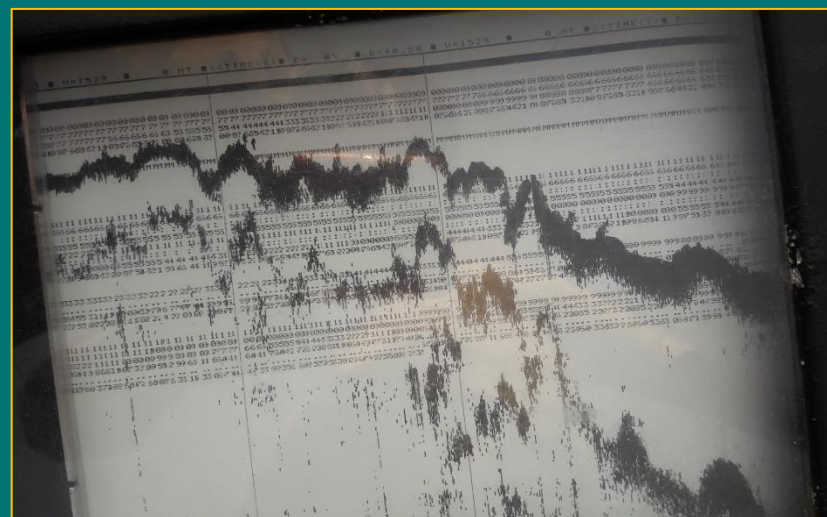

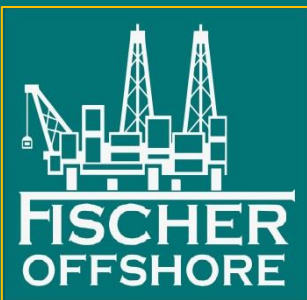

Commercial Diving

Fischer Offshore Has Been Offering Comprehensive Underwater Services, Including Air, Mixed Gas And Saturation Diving Services.

- ❑ Diving for Subsea Pipe Laying, Repair & Stabilization.
- ❑ Diving Support for Subsea Power Cable Installation.
- ❑ Diving Assistance For Installation of anchors for Floating Power Plants.
- ❑ Under Water Construction Support Diving.
- ❑ Inspection, Maintenance & Repairs of Underwater Structures, Dams, Reservoirs, Bridges & Marine Vessel.





CONTACT US.



Contact Person – Suhail Zaidi



+91 8104-28-8701



<https://wa.me/message/Y4EI4BPSC4QXD1>



Fischer@iwsurvey.com



Fischeroffshore@gmail.com



<https://www.iwsurvey.com>